



Ez3D-i

Cutting Edge Software for Cutting Edge Diagnostics

QUICK AND EASY DENTAL 3D IMAGING SOFTWARE FOR EVERY DENTIST

Powered by a new 3D VR graphics engine, Ez3D-i is the ideal tool to quickly and easily obtain the correct perspectives needed for accurate, true-to-measurement diagnosis.

PROVIDES QUICK AND ACCURATE DIAGNOSTIC TOOLS

Various VR Coloring Modes and 2D Filters

2-Click Airway Analysis

3D Panoramic Navigation

Multiple Sectional

Intuitive Implant Simulation Tools

Collision Detection (Implant/Canal)

3D Panoramic Navigation

Bone Density Verification

Oblique Viewing Tools

CONSULTATION MODES INCLUDED

Presentation Mode

Over 200 Consultation Videos

Easy to Capture Diagnostic Image

3D Panorama



Ez3D-i

Supports Various VR colouring modes

Switch quickly and easily between multiple VR views

Teeth Mode

Bone Mode

Soft-Tissue Bone Mode

MIP Mode

Soft-Tissue Mode

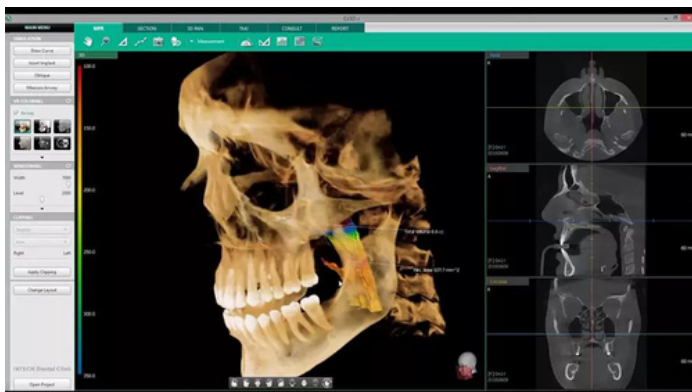
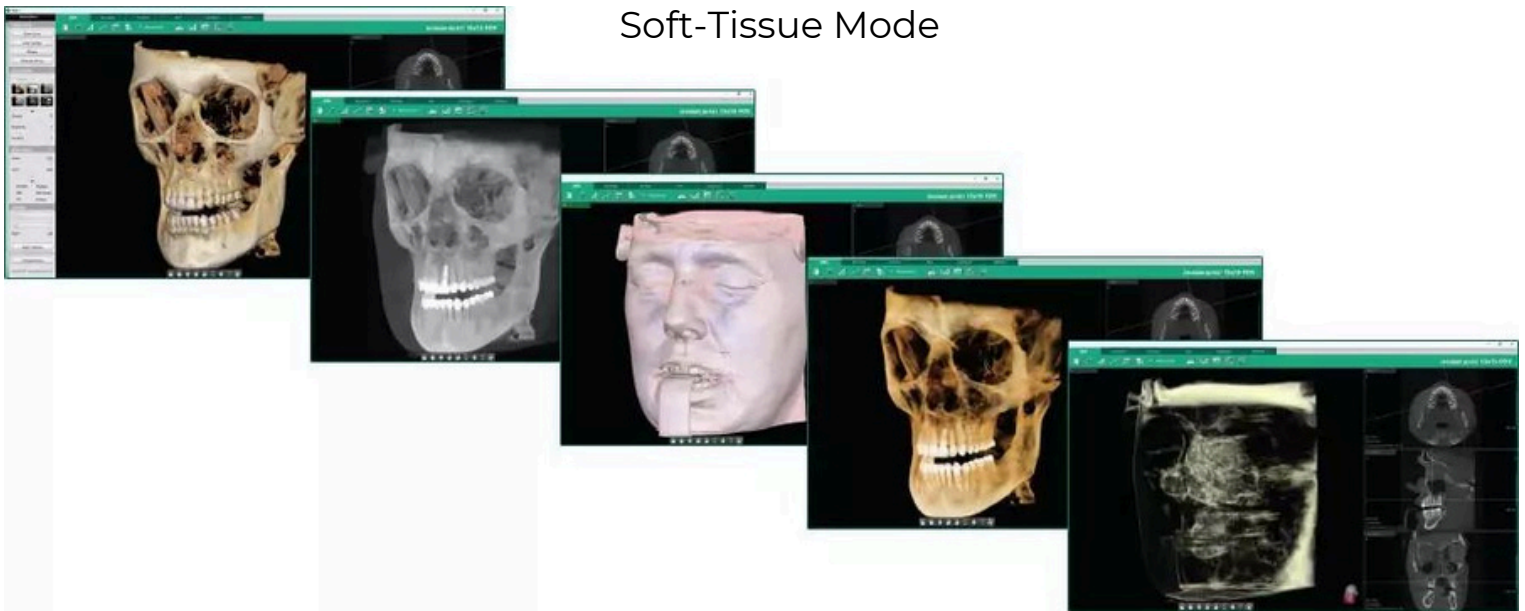

2-Click Airway Analysis

With two clicks, obtain the volume and minimum axial area of an airway for efficient airway diagnosis

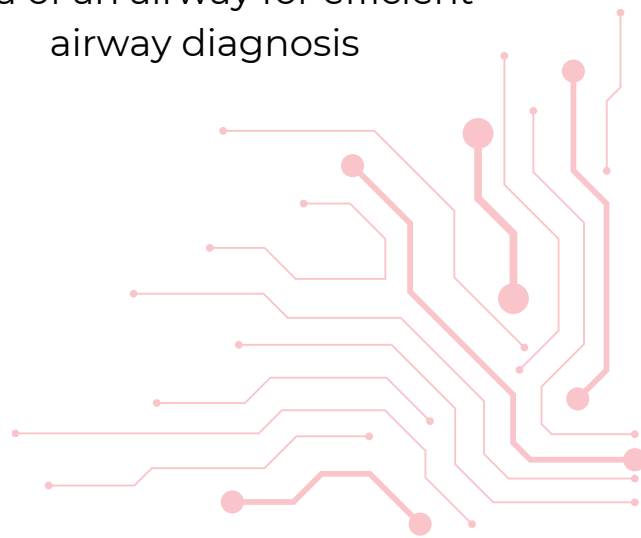

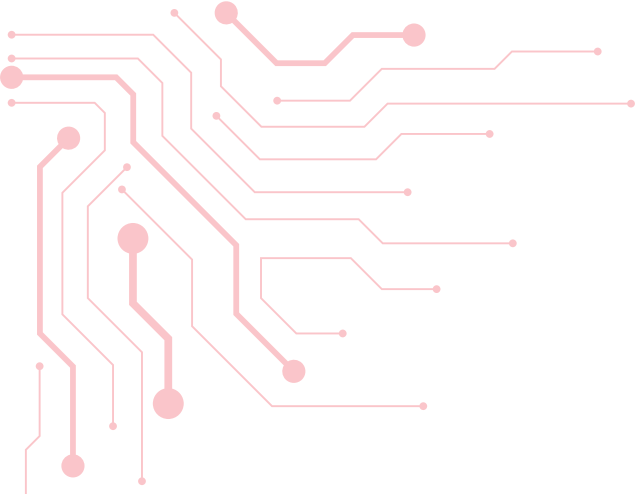

Ez3D-i

Forma
dental supplies

Vatech's Virtual Consultation Tool

With over 200 unique animations, the virtual consultation tool gives you the tools to not only educate patients on treatment plans, but also to show how the plan is relevant to their specific case.

Over 200 Consultation Videos
Creation of Personalized
Consultation Materials

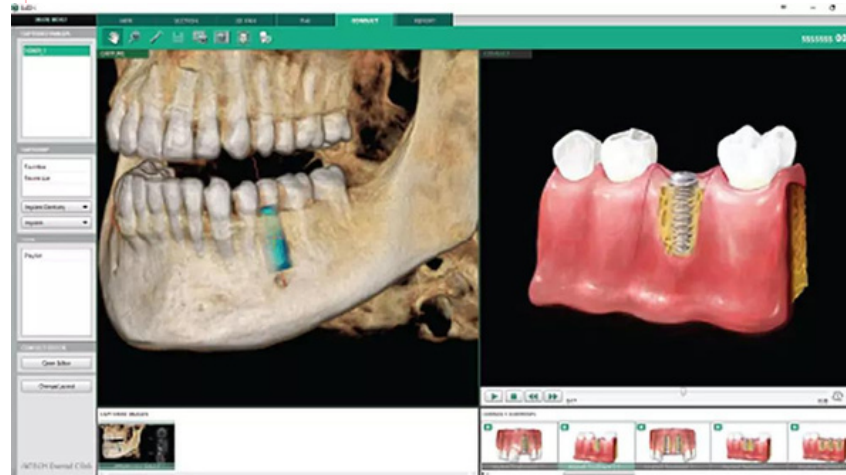

3D Panoramic Navigation

By clicking 3D Navigator and positioning to ROI, it's easy to verify 2D sectional images.

Easily navigate and obtain a sectional view by utilizing our new and intuitive 3D panoramic navigation mode

Simply click and drag our viewing window over the 3D panorama to obtain a sectional view of that region

Angulation made easy

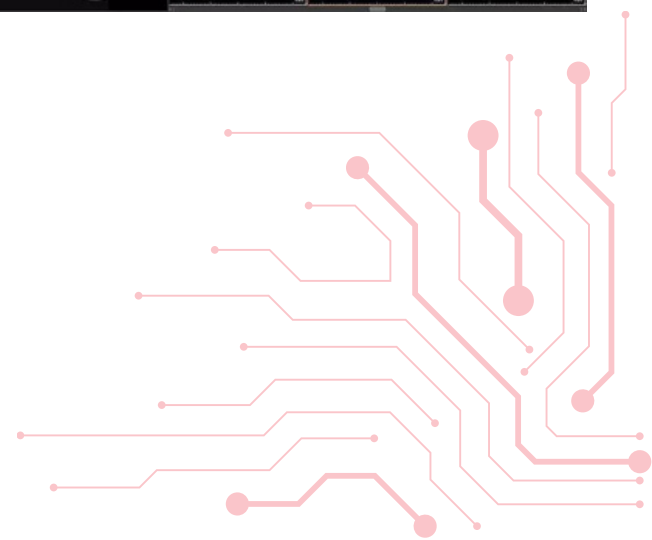
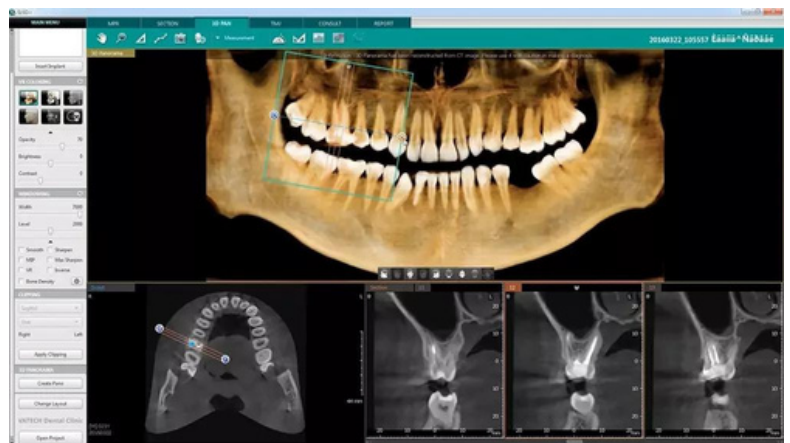

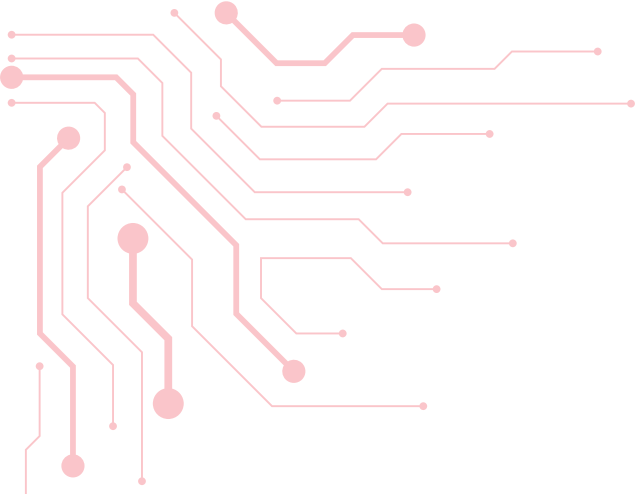

Ez3D-i

3D Implant Simulation

Available in all viewing modes in Ez3D-i (MPR/Section/3DPan)

Colorized bone density viewing modes available

Adjustable automatic implant collision detection function between multiple implants and/or nerve canal

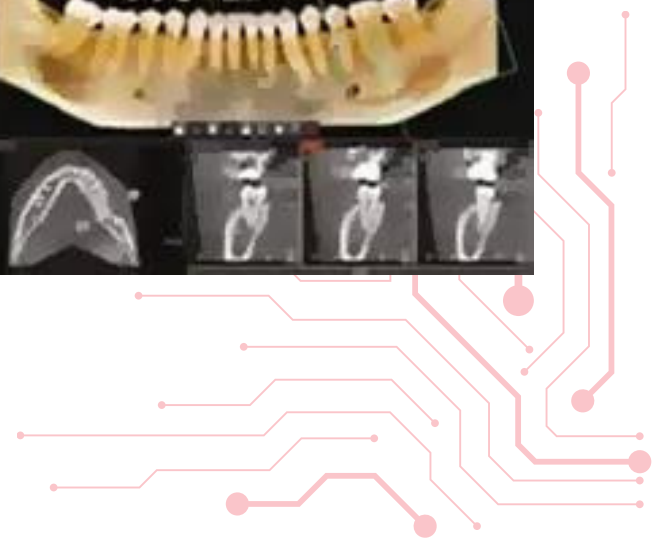
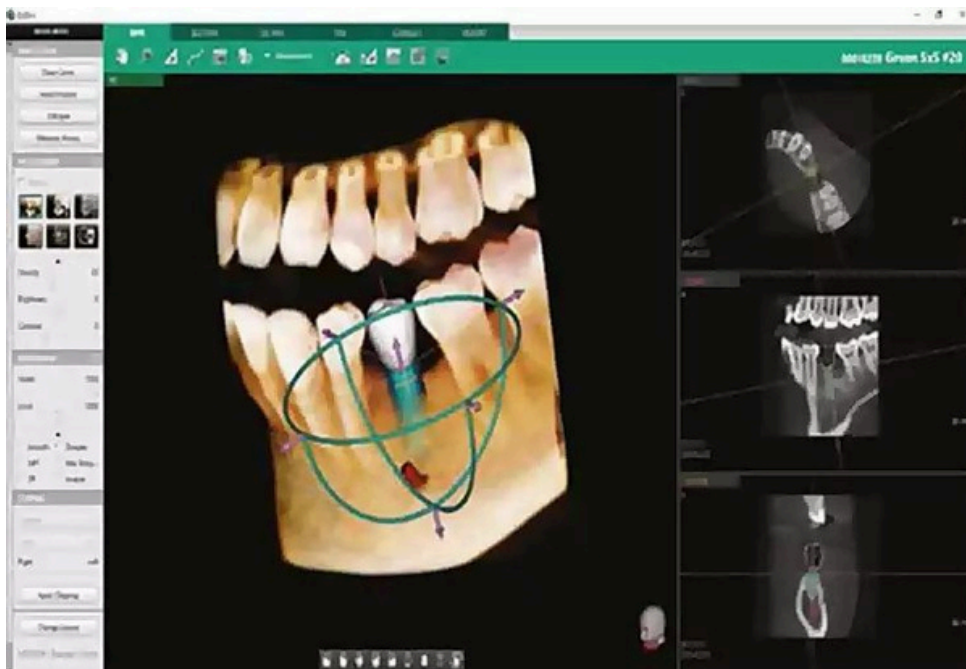

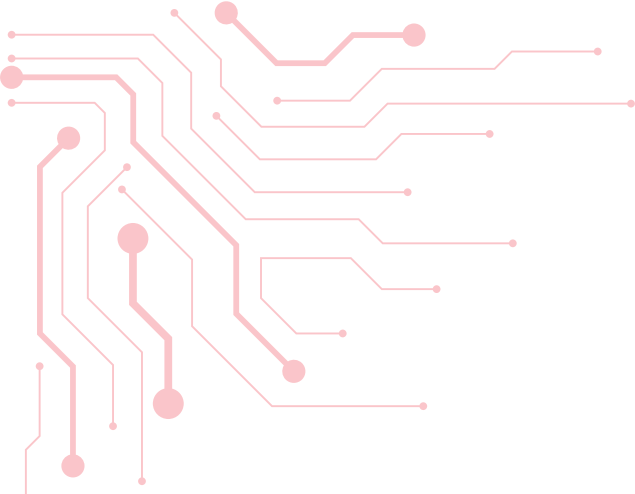

Ez3D-i

Multi-Curve Management

Draw sectional curves from either the MPRView or Sectional View
Easily manage and up to 8 different sectional curves
Intuitive click-and-drag sectional view manipulation

PC Specifications for Ez3D-i

| Client | |
|---------------|---------------------------------|
| Category | Recommended requirements |
| CPU | Intel Core i5 2.6GHz or higher |
| RAM | 8GB or higher |
| HDD | 500GB (7,500 RPM SATA or above) |
| OS | Windows 7 / Windows 10 |
| Graphics card | Nvidia GT 1030 2GB (or higher) |
| Resolution | 1920 × 1080 |

