

DL-206

Provides high class one-stop dentistry solution



Accurate and Reliable Scanning



Efficient Workflow



Enhanced Communication



Realistic Color



Patient Comfort



All-In-One Clinic Solution

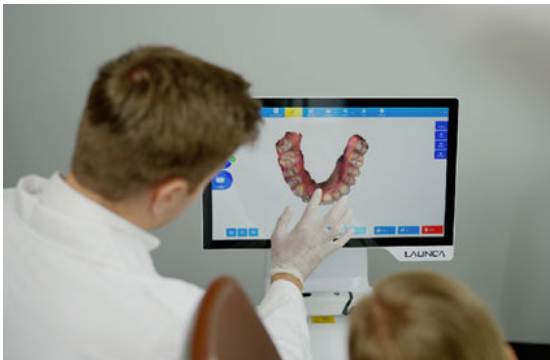

Accurate and Reliable Scanning

Launca DL-206 adopts advanced technology to provide highly accurate and reliable scanning results, ensuring that you can trust every data you receive.

Efficient Workflow

With Launca DL-206, you can now streamline your workflow by eliminating the need for messy impressions and reducing the time required for scanning and data processing.

Enhanced Communication

DL-206 intraoral scanner allows for enhanced communication between dentists, patients, and dental labs facilitating seamless collaboration and improving treatment outcomes.

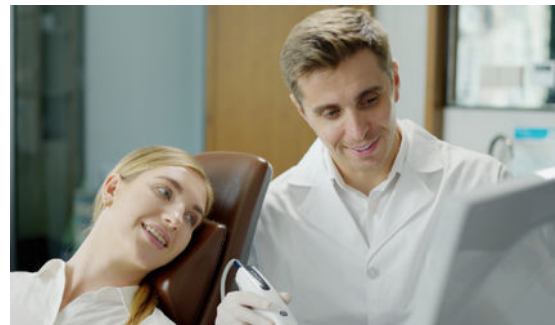



Realistic Colour

Unique algorithms enable 3D scanning with rich details and realistic color, creating accurate & high-resolution digital impressions.

Patient Comfort

Launca DL-206 is designed with patient comfort in mind, with a lightweight and ergonomic design that minimizes discomfort during scanning.

All-In-One Clinic Solution

Equipped with an integrated full HD touch screen, Launca DL-206 is able to offer patients a better and more interactive chairside experience.

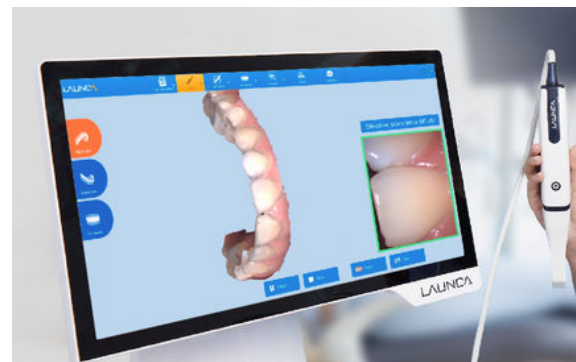

What's in the box...

Cart & Intraoral Camera



Power Cable



User Manual



LAUNCA

Forma
dental supplies